

ari up.

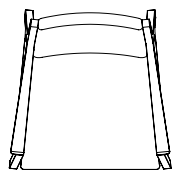

Dimensions

ari up

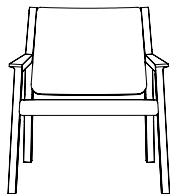

725

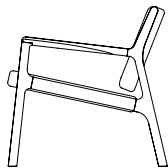

715

715



ari

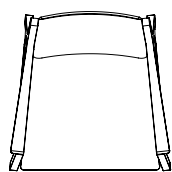
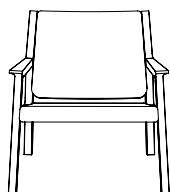

725

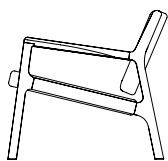

665

715



: SPECIFICATION
: Structure//Solid American
: Oak, Tasmanian Oak or Walnut
: w/ clear 2pk Polyurethane
: coating.
: Seat & Back//Webbing w/ foam
: core & Dacron.
: Model//'Up' & Standard.
: STAIN/UPHOLSTERY
: Selection of timber stains//
: Upholstered in Fabric or Leather.

Click to view [Design Options!](#)

Australian Designed & Made

Studio Pip

timber.

stain guide

AMERICAN OAK

Also known as White Oak.

Appearance// Has a tight grain pattern that tends to run in a V shape. Colour is yellowish which becomes more prominent with age and light exposure. Beautiful knots & grains. Ghost Marks common. Not to be confused with European Oak.

Sustainably farmed & sourced in America.

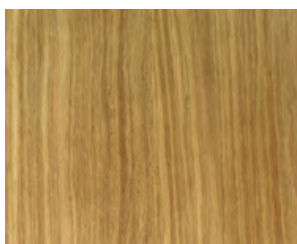

// natural

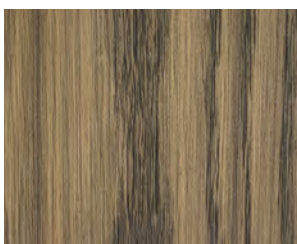

// whiskey (stain)



// walnut (stain)



// true black (stain)

//KEEP IT AUSTRALIAN

TASMANIAN OAK

Also known as Victorian/Mountain Ash or Stringy Bark

Appearance// Ranges from very light to medium browns often with a pink hue. The grain tends to run straight and close through the timber.

All standard Studio Pip stains can be used on Tasmanian Oak

Naturally grown & sourced in Australia

//PREMIUM TIMBER

AMERICAN WALNUT

Also known as Black Walnut

Appearance// Ranges from golden to a rich chocolate brown with occasional streaks of a darker purplish brown colour. Generally straight grain with curly or wavy grain pattern.

Sustainably farmed & sourced in America.